VOTERS, REGISTER NOT LATER THAN JULY 29

Get the Habit

of going to your front door when you get up in the morning, and find the Record-Herald awaiting you, filled with fresh and crisp news.

RICHMOND RECORD-HERALD

A RICHMOND PAPER FOR RICHMOND PEOPLE

The Weather

TODAY — Generally cloudy or foggy; moderate westerly winds.

VOLUME THIRTY-ONE—TWENTIETH YEAR | RICHMOND, CALIFORNIA, SUNDAY, JULY 2, 1922 | NUMBER 153

RICHMOND SHOP CRAFTSMEN QUIT; LOCAL LABOR LEADER IS DEAD

Six Hundred Men In Richmond Shops Join Brothers In Big Strike

Joining their fellow members in all parts of the United States promptly at 10 o'clock yesterday morning, in response to the orders of R. M. Jewell, president of the Railway Department of the A. F. of L., the six shop crafts of the Santa Fe and the Southern Pacific, in Richmond, laid down their tools and walked out. The walkout included not only the members of the sheet-metal workers union, the boilermakers, the machinists, the electricians, the carmen and the blacksmiths, but the Japs and the colored workers as well, who were connected with the shops, but did not belong to the labor organizations.

The only men who remained at work were the foremen of the different departments.

Six Hundred Laid Off Here.

Those involved in the strike in Richmond will number about 600. The walkout was orderly and there was no disturbance in any manner and the men are very optimistic as to the final determination of the trouble.

Yesterday afternoon at 2 o'clock there was a meeting at the Labor Temple of all the men on strike and a strike organization was effected with B. G. Warrington as chairman of the strike committee. Joe Ket of 327 Macdonald avenue had volunteered to furnish meat to all strikers at cost.

To Hold Daily Meetings.

Meetings of the men on strike will be held daily at 2:30 p. m.

In a talk with some of the men who walked out the statement was made that for the next few days it was likely that the men would mark time, to await developments in the east.

The employees of the maintenance of way department did not go out yesterday, as the leaders in the east are in negotiation with the government, and it is likely that some settlement may be reached Monday.

All Trains Running.

All trains of the Santa Fe and the Southern Pacific are running as usual, but how long they will be able to operate without the force of men of the shop craft to keep the rolling stock in repair, is not known.

J. A. Andrews was selected as secretary of the same committee, and Joseph Eichar captain o fthe pickets.

Picket Guard on Duty.

The information was given out after the meeting that a picket guard would be maintained at the Santa Fe shops.

A press committee was appointed composed of J. Andrews representing the sheetmetal workers, S. Hilton of the carmen, J. Eichar of the machinists, Harry A. Gibson of the blacksmiths, A. Parker of the electricians and Paul Raymond of the boilermakers.

The announcement was made at the meeting that the McGrath meat markets will be closed for the duration of the strike.

Crafts and Numbers Each n Walk Out

International Association of Machinists, 60,000 members.

International Brotherhood of Boilermakers, Iron Shipbuilders and Helpers of America, 18,000 members.

International Brotherhood of Blacksmiths, Drop Forgers and Helpers of America, 10,000 members.

Amalgamated Sheet Metal Workers, International Alliance, 11,000 members.

International Brotherhood of Electrical Workers, 12,000 members.

Brotherhood of Railway Carmen of America, 160,000 members.

Affiliated with these unions are approximately 130,000 helpers and apprentices not listed in the above tabulation, making the total number of men involved slightly more than 400,000.

INDIAN RELICS PROVOKE LOTS OF COMMENT

The Indian relics on display in the offices of the Record-Herald surely have attracted intense and widespread interest.

All day Saturday a stream of callers came in to see the skull of the ancient Indian chief; the other bones and the utensils and ornaments of the aboriginal period.

There were boisterous high school boys, and demure young ladies; quiet, thoughtful housewives and hardheaded business men.

Bankers, boilermakers, artisans, attorneys, solemn, scientific, flippant and skeptical, came in numbers highly interesting, significant and gratifying.

Comments on the skull varied with the type of caller: "What fine teeth! He must have been a young warrior," said one.

"Look at the break across the forehead, and that decayed tooth. An old chief, eh?" said another.

"O, say.: That's the skull of a woman. I saw some specimens in the Smithsonian Institute, and this is just like one of a squaw they had on exhibition," was the esoteric statement of one precise dame.

Well, anyway, this mortar is too heavy for any souvenir hunter to get away with, and most of the callers don't really care much for skulls and bones of strange dead Indians.

Better come in and look 'em over.

Jack Dempsey, Harry Wills And Colors

United States senators from the Southern states, headed by Morris Sheppard, of Taxarkana, Texas, yesterday loudly and vociferously voiced opposition to the proposed match between Jack Dempsey, of shipyards fame, and Harry Wills, the husky negro from New Orleans.

The gentleman from the Sabine country is reported to have said that racial troubles will be precipitated and color clashes provoked if the bout goes forward to conclusions.

A lot of ex-service men whose color perception is neither warped nor blinded detect a streak of yellow as wide as a saddle blanket up the cerebro-spinal apparatus of the guy that discovered not until four years after the armistice that "the French are the greatest people on earth."

These same ex-service men who "saw red" in the Fields of Flanders are the fellows that sense a strip of saffron in Dempsey, and therefore cannot see any objection to Jack mixing his mitts with a boxer whose color is said to be that of freshly made chocolate drops or a weather-beaten saddle.

A lot of Legionnaires hereabouts will say: "Let 'em fight, and may the best man win and the devil take the hindmost."

Yellow back twenties and good green backs will compensate Jack Dempsey for any racial antipathy that a first-class white man would experience at pushing leather in a mill with a Mississippi river roustabout of Booker Washington's race.

12,000 Men Lines Here Walk Out

Railroad shopmen of the Pacific Coast to the number of 12,000 or approximately ninety per cent of the men employed laid down their tools at 10 o'clock yesterday morning and joined in the nation wide strike, according to L. G. Gordon, secretary of the Southern Pacific Federation of Railway Employees representing ten Western and Southwestern states.

Railroad officials did not agree entirely with these figures. The Southern Pacific claims that 800 men out of 3,000 employed in their Sacramento shop reported. Officials of the Northwestern Pacific say two-thirds of their shopmen walked out. The Western Pacific through H. W. Mason, vice-president and general manager said that its men were out. The Western Pacific employs 700 shopmen.

Nearly All Out.

While complete returns on the number of men on strike had not been received by Gordon, he said that "the strike was from 90 to 95 per cent effective" and that practically all of the 16,000 railway shopmen employed on all the railroads in the Pacific district obeyed the strike order which was issued by the railway department of the American Federation of Labor following a referendum strike vote, in which 96 per cent of the 400,000 railway shopmen decided to strike following a reduction of wages and the changing of the rules governing working conditions by the United States Railroad Labor Board.

Early figures received by Gordon showed, he said, nearly 10,000 men in California, Washington, Oregon and Nevada were out, and with many points to hear from.

Eight Thousand Out in State.

About 8,000 men are out in California, the Southern Pacific accounting for 6,000, the rest being divided between the Santa Fe, Western Pacific and Northwestern Pacific railroads, according to the unions' officials.

In this Bay District the men quit quietly. In San Francisco the strikers met in the Labor Temple following the walkout and appointed committees to handle the situation. The east bay strikers had a similar meeting at Carpenters' Hall, in Oakland.

The chief walkout in San Francisco was at the Southern Pacific big shops in the Visitacion Valley where about 1,200 men quit. Promptly at 10 o'clock the men gathered their tools, coats and lunch pails and passed quietly through the gates. Extra street cars were on hand and into these and automobiles the men went downtown to a meeting.

Scenes in other shops about the bay were similar. In the Southern Pacific shops in Oakland 1,000 out of 1,100 quit, it was reported. In the shipbuilding branch of the Southern Pacific the force of 280 men walked out, also all the linemen, thirty-five in number.

In the Western Pacific shops in Oakland 35 out of 70 left. At the Santa Fe shops in Richmond the entire force of 600 men quit. At the Northwestern Pacific yards at Sausalito 100 out of 150 employes left.

At Sacramento, where the big shops of the Southern Pacific are located, 2,200 out of 3,000 men left the plant.

Ninety per cent of the men employed in the shops at Oroville, Auburn, Roseville, Gerber, Dunsmuir, Sparks, Nev., and Ashland, Ore., walked out, was the local union's headquarters report.

Six crafts are involved in the strike of the railroad shopmen. They are machinists, boilermakers, blacksmiths, electrical workers and car repairers, all of whom are members of national and international unions affiliated with the railway department of the American Federation of Labor.

Seven Thousand Quit in South.

LOS ANGELES, July 1.—Seven thousand railroad shopmen quit work at 10 o'clock this morning in Los Angeles and San Bernardino, in answer to the nationwide strike order issued in Chicago by executives of shop craft employes.

Although many non-union men are employed in the shops, union officials declared that total numbers practically 100 per cent effective.

Approximately 5,000 men walked out in Los Angeles and 2,000 in San Bernardino.

F. W. HECKMAN DIED HERE ON SATURDAY

Fred W. Heckman, business agent for the Central Labor Council of Contra Costa county died in Richmond yesterday afternoon at 1 o'clock following a brief illness. The body now is at the funeral home of Wilson & Kratter. Diabetes and complications are said to have caused Heckman's death.

The funeral services will be held at 2:30 o'clock Wednesday afternoon, July 5, from the funeral chapel under the auspices of the Richmond Lodge of Odd Fellows, of which Heckman was secretary at the time of his death.

Lived Here Twenty-One Years.

Fred Heckman had lived in Richmond for twenty-one years, and for a long time had held the responsible position of business agent for the labor council. He was 59 years old and a native of Pennsylvania.

His death recalls the fact that one evening several years ago when he was returning to his home from a meeting in Labor Temple, he was held up by thugs and almost killed.

Surviving Relatives.

Heckman is survived by the following brothers: John and George Heckman, of Pennsylvania, and Frank Heckman, of Montana; by one sister, Mrs. Zola Eckles, of Illinois, and by a cousin, Mrs. Mary Miller, of 560, Ninth street, Richmond, who had made her home with the deceased and managed his household since the death of his wife some time back.

This deceased was highly respected throughout the city and county, and his death will occasion sincere regret to hundreds of people.

Chess Club To Play Knock Out Here Monday

The Richmond Chess Club will send representatives to the second annual chess tournament of California to be held in Los Angeles in August. Five prizes totalling $400 are being offered.

Next Monday evening at 7:30 o'clock the Richmond Chess Club will hold a one-game knockout tournament at St. Edmund's Protestant Episcopal church. All members are urged to be present.

LEPERS AT MARTINEZ MAY BE SENT TO LOUISIANA COLONY

MARTINEZ, July 1.—As a result of a request made by W. H. Hough, superintendent of the county hospital, two lepers confined at the hospital for a number of years may soon be sent to the government leper colony at Carville, La. Superintendent Hough more than a year ago applied to the government authorities to take the lepers, both men, for treatment. Because of crowded conditions the government was forced to put over acceptance of the patients for a year. It is now likely that the men may be taken in a short time.

SAN PABLO GARAGE TO MEET W. O. W.

The San Pablo Garage ball team will play the Spruce Camp W. O. W. of Oakland Sunday afternoon at 2:30 on the San Pablo grounds. A good attendance is expected.

BUILDERS HAVE SHOW-BANQUET

The Richmond Builders' Exchange celebrated its first anniversary of organization at a banquet and vaudeville show staged at the Coursing Park club house in San Pablo. Many prominent builders of San Francisco were present in addition to the sixty members of the local exchange. In appreciation of his efforts on behalf of the exchange, Charles Brown local plastering contractor, was presented with a valuable gun.

P. M. Sanford, president of the Richmond exchange, acted as toastmaster and introduced such speakers as Harrison Robinson of the industrial department of the Oakland Chamber of Commerce; W. H. George head of the Colwell Lime and Cement company and president of the San Francisco Industrial Association; and E. M. Tilden of Richmond.

In addition to the vaudeville numbers put on by a group of San Francisco performers, musical numbers were dispensed by Shaw's orchestra. Lud Johnson lead the community singing and A. L. Paulsen put on a writing stunt. B. H. Higgins headed the committee in charge.

MRS. BEN SPEIR'S SISTER IS VISITOR HERE

Mrs. C. B. Mason of Seattle arrived here yesterday to visit her sister, Mrs. Ben Speir, 2530 Esmond avenue. Mrs. Mason probably will be joined within the next few days by her husband.

CARMEN'S HEAD GIVES VIEWS

CHICAGO, July 1.—M. F. Ryan, head of the carmen's union, declared that the fight of the shopmen is the fight of all union labor.

"Our fight is the fight for all people," Ryan declared. "If this minimum living wage fixed by a government board goes into effect it means this average pay of all workers will be approximately 32 cents per hour, an inconceivable condition of existence."

What Award Means.

Under the wage awards of the labor board, Ryan said, six hundred thousand workers make an average of 32 cents per hour.

Louise Vaslie Man Saturday Married Oakland

At a quiet wedding yesterday afternoon at the Presbyterian church Miss Caroline Louise Vaslie, the daughter of Mr. and Mrs. John H Vaslie of Richmond, became the bride of Frank Ernest Brazil of Oakland. Rev. H. K. Sanborne officiated. Mr. and Mrs. C. Davis were the attendants. The ceremony was attended by the immediate families of the couple.

At the conclusion of the ceremony, a wedding banquet was served at the home of the bride's mother at 2120 Nevin avenue.

The couple plan to make their home in Oakland where the bridegroom is employed as a mechanic. He is the son of F. E. Brazil, former local resident, and was at one time employed by the Richmond Creamery. The bride was formerly a student at the Richmond high school and has been employed in Oakland.

STEPHENS WOULD SUCCEED HIMSELF

Governor William D. Stephens formally announced his candidacy for re-election to the chief magistracy of California in a signed statement issued late Friday night.

The governor suggests that a change in administration at this time might prove economically hurtful, and in effect pledges himself to a continuance of the policies which heretofore he has followed.

HISTORY TRIP IS ENJOYED BY B. Y. P. U.

The Baptist Young People's Union went on a very interesting and enjoyable trip through American history on Friday evening. Starting at the home of C. H. Bastin, who told stories of the landing of the Pilgrims, the party stopped at the home of O. Grigler, where songs and tea were enjoyed during the recital of the Boston Tea Party. Old-time melodies were played by an orchestra at the home of H. W. Bowman. Chocolate drops and popcorn were served at this place. Songs illustrating the destruction of the Maine were furnished at the home of A. French. Doughnuts and chocolate were served by Salvation Army lassies at the home of Rev. Poole.

All members of the party signed the Declaration of Independence at the home of R. H. Kinney. They were: Mrs. A. B. Austin, Mrs. R L. Cole, Truia Bowman, Myrtle Spires, Eleanor Frates, Doris Larsen, Lu Brown, Franklin Poole Helen French, Mrs. E. P. Howard Mrs. R. H. Kinney, Dorothy Kinney, Mrs. Christino Cook, Richard Grigler, Genevieve Bowman, Elsie Grigler, Mrs. O. L. Grigler, Mrs. Ethel Parker, Ephraim Parker, Roscoe L. Cole, Mrs. Mary E. Wallin, A. E. Wallin, R. H. Kinny, H. W. Bowman H. Goldsworthy, Mrs. H. W. Bowman N. Goldsworthy, Joe Jasnin, Maurice Church, Art French, Mrs. Chas. Poole, Mr. French, Beatrice French C. H. Bastin.

Stiefvaters Are Up From Modesto.

Mrs. Julius F. Stiefvater, of Modesto, and for many years a resident of Richmond, arrived in the city a few days ago and is the house guest of Mrs. A. C. Lang. She will be joined today by Mr. Stiefvater and they will remain here through the holidays.

SCHOOL FUNDS APPORTIONED

MARTINEZ, July 1.—Superintendent of Schools William H. Hanlon has sent notices to all school boards in the county notifying them of the summer or short apportionment for school districts. The total of the apportionment for the seven high school districts is $21,485.80 and for the elementary school districts, $91,931.62.

JUNIORS WILL MIX WITH W. O. W. TODAY

With the Richmond baseball club in San Francisco today playing the first of a series of five games, the local baseball attraction will be the game this afternoon between the Richmond Juniors and Forest Camp W. O. W., of Oakland. The contest will be played on the Twenty-third street baseball field and will start at 2:30 sharp. There will be no admission charged.

The tentative lineup of the Juniors is as follows: F. Healey, 2b; George Cornell, ss; J. Chattleton, 1b; Johnny Hutton, lf; J. Huizekx, 3b; Art Muth, p; Gillan, rf; Mino, rf; O'Loan, c.

TIME EXTENDED FOR FERRY STOCK SALE

The Railroad Commission by an order issued yesterday extended to December 31, of this year, time in which the San Francisco-Richmond Ferry company may issue, sell and deliver stock previously authorized.

PEAN TO VISIT HUMBOLDT.

A. S. Lilly and family plan to leave soon on a two-weeks' vacation in Humboldt county.

WILL VISIT LAKE-A-LOT.

Mr. and Mrs. P. M. Hicks and daughter, Ruby, plan to leave today on a several days' trip to the Y. M. C. A. camp in Lake county.

DOCTOR AND WIFE HERE FROM HONOLULU

Dr. and Mrs. Cooper and daughter, Ruth, of Honolulu, are visiting here as the guests of Mrs. Packard's parents, Rev. and Mrs. H. K. Sanborne.

RICHMOND RECORD HERALD

A Consolidation of the Record-Herald and Richmond News
Published every Morning except Mondays and days following Holidays, by the
RECORD-HERALD PRINTING AND PUBLISHING CO.
Telephone Richmond 70 1030 Macdonald Avenue

G. E. MILNES.....President and Manager
GROVER E. MILNES.....Business Manager

Entered at the Post Office at Richmond, Cal., as Second-Class Matter.

Official Paper, City of Richmond

Subscription Rates

1 year $6.00
6 months $3.00
1 month, by carrier 50c

Single Copies, Five Cents

THE FOURTH.

Next Tuesday will be the January first of the one hundred and forty-seventh year of American independence. It is our custom to celebrate the occasion in various ways, almost none of which are quiet. Whether we produce this lack of silence by that instantaneous chemical combination of charcoal, sulphur and saltpetre popularly known as exploding gunpowder,: or by that regulated expulsion of air across the vocal chords which we call human speech, it is noise we ask for and it is noise we get.

It is fit and proper so. The Fourth demands ebullience and enthusiasm,: and these are only longer words for noise. It is not a time for the stoics, because the three sentiments behind the Fourth are gratitude, triumph and relief, and none of these emotions is best displayed by dragging the sackcloth and ashes.

True, these sentiments have been handed down to us across a period now nearing a century and a half, and have become somewhat faded in the process. We are grateful that we are a free nation for so long that we have been used to being grateful. We may triumph in our freedom but this nation is those one we snapped our fingers in 1776 fought shoulder to shoulder with us in 1918. We may experience relief, but we have been so secure for two generations (barring some months prior to November 11, 1918) that the benefit does not impress us nearly so much as it would if there were a chance of our losing it.

But go back to that day in 1776; take the three emotions with you, and you will find that they become very real. Outside Independence Hall in Philadelphia waits a packed crowd that whispers, "Will they do it?"—if the poet quoted them correctly. And then the news comes. The Declaration has been signed. Gratitude that this longed for step has been taken. A sense of triumph at the moral victory already won,: though cruel years are to intervene before the physical victory is acknowledged theirs. Relief at the end of the crisis, even though with the demise of the first, another crisis is born that cannot be settled by the mere signing of a statement of grievances, however just, or principles however lofty.

What did that crowd do? It yelled. Do you blame them?: And can you blame us:?—American Legion Weekly.

LIFE ON THE PLANETS.

Science uses sharp knives. It is alternately arrogant and submissive. But when it thinks it is right, it spares no ones feelings.

For many years the Lowell Observatory at Flagstaff has embodied the faith of its founder in the ultimate proving of life on Mars. The belief that there was such life is quite old and certainly the progressive study of the planet does nothing but add to the data from which such a conclusion might be drawn.

Schiaparelli and then Lowell demonstrated the markings on the planet's disk,: and since then the Sliphers have accumulated facts and photographs enough to prove that the markings are permanent,: but subject to certain changes, both periodic and unregulated.

But in a breath, or rather in the tap of a typewriter key, Dr. C. G. Abbott, director of the astrophysical laboratory of the Smithsonian Institution seeks to sweep contemptuously away all this facts and all the theories and all the deductions about Mars. He concedes that if any planet is inhabited it may be Venus but never Mars.

In his annual report for 1920, which has just reached this part of the country, the learned Dr. Abbott, besides writing brochures on a number of subjects and contributing the introductory remarks to others, essays to disprove by the sheer weight of his opinion, the careful and painstaking works of Lowell and his successors. He can see nothing in the apparent melting of the ice-caps and the subsequent, or consequent darkening of the areas below, supposed to be vast paints, covered with vegetation. He will not concede the authority of recent studies of the plant's temperature. He derides the supposition that the polar caps can be congealed moisture. He refuses the testimony of the sense of sight, which is daily almost, distinguishing between the permanent markings, undergoing their seasonal changes, and the irregular marks,: ruled by no law, but presumed to be cloud areas, changing the visual and photographic aspect of Mars.

Yet Dr. Abbott deserves credit for not raising up a fetish of his own to supplant the faith of the Lowell people. He does not claim that Venus is inhabited.

But to come right down to it, the farthest the Lowell observers will go on the road of direct declaration is to say that the facts indicate no more tenable position than that of a condition of light heat and moisture, capable of sustaining life. They limit their claim to the discovery that if there is life it may be a low form of vegetation and do not indulge in any wild guesses about the probability that there are sentient beings on the little red planet.

California seems to have solved the unemployment problem. State officials announce that there are now more jobs than applications for them.

MINDING OUR OWN BUSINESS.

American participation in the investigation of conditions in Asia Minor does not constitute a deviation from our policy of avoiding foreign entanglements.

Grasping eagerly at every incident which can be distorted into an indication of an intention on the part of the Harding administration to vary from its determination not to interfere with purely European affairs, a writer for a prominent democratic paper finds a manifestation of such a tendency, in the decision of the Department of State to co-operate with Great Britain in investigating the situation in Asia Minor. This, says the democratc writer, arouses the deepest interest in Paris. The question is asked, "Does it mean the re-entrance of the United States into European political affairs?"

Thus ardent advocate of the League of Nations should not deceive himself. Participation in a study of Armenian conditions does not indicate re-entrance, or any change whatever from the traditional American policy. The United States has never been an isolated nation. It has never hesitated to participate in affairs in other Europe or Asia and Africa where the United States has any interest whatever.

In the early days of our government, when all the leading nations of Europe were paying tribute to the pirates of Tripoli, the United States sent gunboats to the northern coast of Africa.

During Roosevelt's administration,: when a bandit in Morocco had kidnapid an American citizen, President Roosevelt sent the demand for "Pericardis alivs or Raisuli dead:." He stood ready to send a fleet or any army to enforce the demand.

Without any hesitation whatever the United States sent its troops to China to participate along with other civilized nations in restoring order and protecting American rights. We engaged in the war in Europe not as an interference in European affairs but as a protection of our own interests.

In Asia Minor to-day American citizens are being subjected to the violence and indignities perpetrated by the unspeakable Turk, and it is for that reason: that the United States joins Great Britain in conducting an investigation in the steps that should be taken to protect Americans along with other national interests.

The United States does not bind itself to act in any matter in which the United States has no direct interest. The trouble with internationalists is that they are unable to discern the difference between a proper enforcement of American rights and a meddlesome interference with affairs that are no concern of ours.

THE MAILING LIST.

The mailing list is a deadly thing. Once entangled in one of them, the citizen is lost, helpless as a chip in a whirlpool.

The mailing list has become the strong weapon of the faker,: who took a once decent institution and twisted it to his needs. There are mailing list, however, that fall somewhere between the mailing list of the honest businessman and the fake promoter. It is the bothersome mailing list.

How many Richmond young men have stepped up to a clerk's desk to bet him two dollars against a piece of engraved paper that he could fool some girl into the belief that she could go on year after year loving, honoring and obeying, only to find that every furniture dealer and baby-buggy factory and real estate man on the Pacific coast got hold of his home address for mailing list purposes?:

There is only way to utilize the United States mail to advertise and that is through the columns of newspapers. Newspaper readers have the great privilege of remaining under cover. The message of the advertiser reaches them along with the news and editorials and the jokes and the obituaries. But they are not pestered with tons of catalogs and snappy salesman-letters and such waste basket litter as all that.

The British have decided to ask all those who have any claim against Russia to come to The Hague and make it in person. The line forms on the right and will extend to the Mediterranean.

Juror No. 11 went to sleep, it is stated, in a blackhand murder trial. He had probably been brought up on Nick Carters and thought the proceedings reather dull. Everything is by comparison.

The man who can harness Congressional conversation and turn it into horsepower,: won't need a place like Muscle Shoals.

In 1916 there were 206 millionaires paying income tax upon $1,000,000 or more. This dropped to 83 persons in 1920 and may be even less than that now. There are no less millionaires than before, but they have got wise, and now invest in tax-exempt securities, thus beating the tax and throwing the burden upon the general public

We do not take much stock in that old commandment to love our enemies as we would ourselves, for the very simple reason that it can't be done, and the reason it can't be done is because it is contrary to human nature. Instead of loving your enemy, treat your friend well.

FRATERNAL BROTHERHOOD TO HAVE WHIST SERIES

Mrs. May Willsey and Anna Schach will be in charge of the new series of whist games to be held by the Fraternal Brotherhood. Five prizes will be offered at the first of the series tomorrow afternoon in Musicians' hall.

FRED WELCH SUSTAINS PAINFUL INJURIES

Fred Welch of El Cerrito is now confined to an Oakland hospital as the result of an injury sustained Friday when he fell from a tank at the tank farm.

ART ALSTROM AND FAMILY LEAVE FOR LAKE COUNTY

Constable Arthur Alstrom and family departed yesterday for Lake county, where they will enjoy a four days' vacation.

MARRIAGE RECORD LESS.

The June record for marriage licenses issued falls two short of the record of forty-seven issued in June of last year.

SMALL BOY SITS IN FRESH PAINT

"Hey, Skinney! Did you hear about the swell radio set Jimmy's father got for him the other day? Gee, it's a peach!"

"Sure I did. He's the only kid in our gang who has a set thats any good. Has he got it up yet?"

"No, not yet. I was just over to his house and he expects to have it going in a few days. And, say Skinney, his mother is going to have a party the first night the radio is ready, and she's going to serve ice cream and cake and everything. Ain't that fine? All of us kids will be invited, Jimmy says."

"Aw, gee! that sounds good; but I tore my only good coat the other day and sat down in some green paint. My mother is pretty mad, as she says I ruined those clothes I have to have a new suit or I cant go no place."

"Listen, Skinney. You ask your mother to buy you a new suit at Cherry's, 515 13th street. That's where I get mine. I will tell you about Cherry's. You don't have to pay for the whole thing all at once. Just a little at first and then some each month. Your mother would like that."

Cherry's store for women is at 515 13th street.—Advertisement.

MOTORING TO RICHMOND FROM PENNSYLVANIA

Mr. and Mrs. Bruce Hunt, 1109 Nevin avenue, who left on an automobile trip to Pennsylvania several weeks ago, left for home on June 27, and expect to arrive in Richmond on July 15. They arrived in Omaha yesterday.

F. M. SILVA SELLS.

F. M. Silva has sold the Silva Garage at San Pablo to his son L. M. Silva, and G. Stoltz.

Amusements

Reduction on Trunks and Traveling Bags

Vacation time is here. You are already anticipating your needs in the line of camping outfits and luggage equipments. We know that we can serve you to your advantage in the way of trunks and traveling bags for this reason.

Our stock of trunks and bags has been much too large. We will be frank about it. We plan to cut down the investment in this department. Our stock has been marked down in price with the idea of disposing of these goods.

Look At The Following Prices On Trunks

Regular $136.00.....Now $76.00
Regular 64.00.....Now 42.00
Regular 56.00.....Now 35.00
Regular 38.50.....Now 30.00
Regular 25.00.....Now 19.00

ALL TRAVELING BAGS HAVE BEEN CUT IN PRICE

Richmond Furniture Co.
523 Macdonald Ave.

New Low Price $18.50 FOR A Storage Battery

Full Guarantee for one year.

SEE THIS BATTERY BEFORE YOU BUY.

—also used batteries for sale

12th St. Battery Service
317 12th Street

all good—
—but the top!

Such is the condition of many an automobile.

—is yours in that condition?

Seats Covered — Tops Repaired — Side Curtains

Johnson Auto Top Co.
15th Street, near Macdonald

T. D. THEATRE RICHMOND

FIVE ACTS OF SUPREME VAUDEVILLE SUNDAY
HEADED BY
OTTO, BARDELL and OTTO
In Novelty Surprises
HAP HAZARD
Versatile Entertainer
WILLIAMS & CULVER
Comedy Songs and Talks
GERALD & GRIFFIN
Comedy, Singing, Pianologue
STUART & LAWRENCE
Songs and Recitations
WILL ROGERS IN
"BOYS WILL BE BOYS"
TODAY:
AGNES AYRES
IN "BOUGHT AND PAID FOR"

Macdonald Theater

TODAY
CORINNE GRIFFITH
—IN—
"THE SINGLE TRACK"
ELMO LINCOLN
—IN—
"DESPERATION"
JACK HOXIE
—IN—
"THUNDERBOLT JACK NO. 10"
SNUB POLLARD
—IN—
"LIGHT SHOWERS"
and a
MUTT AND JEFF

Ford
THE UNIVERSAL CAR.
Our reconditioned used cars are safe economical buys.
R. H. COZZENS
AUTHORIZED FORD DEALER
1800 San Pablo Ave. Pied. 416

P. F. FLOOD
Painting Paperhanging
Tinting Decorating
Paints, Oils and Wall Paper
Estimates Furnished
240 Seventh St., Richmond, Cal.
Telephone Richmond 654

TO SACRAMENTO
Announcing a through
Dining Car Service
TO SACRAMENTO
"The Meteor"
leaves at 4:40 p. m. daily
Key Route Ferry
SACRAMENTO SHORT LINE

About Battery Life Insurance

The wording of a battery life insurance policy may sound pretty good, but you can be sure it isn't a bit better than the company back of it.

The great strength of Willard Battery insurance is in the reputation of the Willard Storage Battery Company for building the right kind of product, and then backing that product by the right kind of policies, and the right sort of an organization.

Our service is the Willard Standard in every particular—and that means caring for all makes of batteries alike—and giving all owners the same prompt courteous service.

PIONEER BATTERY COMPANY
C. R. ALEXANDER, Prop.
1117 MACDONALD AVENUE
Representing the
Willard STORAGE BATTERY

DON'T LET YOUR CHILD

study without Glasses if they are necesary. Spectacles I supply will overcome poor sight, headache and nervousness. See

DR. C. R. BLAKE
SPECIALIST EYE, EAR, NOSE AND THROAT
704 Macdonald Avenue, Upstairs—Rooms 1, 2, 3, 4
DROPS NOT USED UNLESS DESIRED

Tilden Lumber Co.
Price—Quality—Service
E. M. TILDEN, President
Office and Mill—1st St., and Nevin Ave. Phone Richmond 81.
YARDS—Oakland, Berkeley, Richmond and Crockett.

High Grade, Clean, Fresh Meat

Telephone your order for any kind of meat, and we will give your order special care. Chickens a Specialty.

UNION MARKET
3114 Macdonald Avenue. Phone Richmond 88

Who Will Preach And Where To Worship In Richmond

First Baptist Church, San Pablo, Cal.
Corner 22nd and Bush Street.

Rev. Melvin S. McKericher minister. Mrs. H. A. Stahl, choir leader. Miss Gladys McCausland organist.

11:00 a. m.—Sunday School. Classes for all ages.

11:00 a. m. — Morning hour of worship. Sermon by the pastor. Theme, "Longing for the Water of Bethlehem." Anthem by the choir "Flag of Our Heroes."

6:30 p. m.—B. Y. P. U. meeting. Topic, "Better Praying." Leader, Miss Selma Minssen.

7:30 p. m.—Evening hour of worship. Sermon by Rev. McKericher Topic, "Boomerang of Sin."

Anthem, "Fall Into Line."

7:30 p. m. — Midweek Prayer Meeting. Study the book of Amos In charge of Rev. M. S. McKericher.

3:30 p. m.—Friday—The meeting of the Junior B. Y. P. U.

Richmond Truth Center.

Mrs. Lillian Hird will speak at Richmond Truth Center at 10 o'clock Sunday morning. Her topic will be "Launch Out Into the Deep." Sunday School at 10 o'clock.

International Bible Students.

International Bible Students meet at W. O. W. hall, 707 Macdonald avenue at 1:45 p. m., to study from "The Song of Solomon," chapter 1. Children's study at same hour. Public meeting at 3 p. m. Subject, "Justice Manifested." String two of the Divine Harp. All welcome Seats free. No collections.

First Presbyterian Church.
Twelfth and Bissell.

Henry Kendall Sanborne, minister A. H. Poage, Sunday School superintendent. Mrs. Clinton Smith, choir director. Mrs. Chas. St. John, organist.

9:45 a. m.—Sunday School.

11:00 a. m.—Morning worship. Sermon subject, "Majesty of the Law." A message for Independence Day. Solo, "Fear Not, O Israel." Mrs. Earl Scofield.

3:00 p. m.—Junior C. E.

6:45 p. m.—Senior and Intermediate C. E. Topic, "Better Praying." Consecration meeting.

7:45 p. m.—Sermon topic, "The Gospel of Hope." Quartette, "Abide With Me."

7:45 p. m. Wednesday—Midweek prayer service and Bible study.

A cordial welcome at all times.

Wesley Methodist Episcopal Church
Ninth and Nevin.

Paul Little, minister.:
F. E. Leedom, superintendent.

9:45—Church School.

Graded classes for various ages and organized beginners, primary and junior departments.

11:00—Morning worship.

The pastor begins with a series of Sunday morning sermons on "Soul Culture."

7:45—Evening worship.

The pastor will give a special discourse on the "Reign of Law." This will have special bearing not only on the present-day national trouble but upon the obedience of existing laws.

Special music will be rendered by the choir and a duet will be sung by Mesdames Bessie Stribley and Edna Little.

First Baptist Church.
Tenth Street, between Nevin and Barrett Avenues.

Charles R. G. Poole, pastor.

9:45 a. m.—Bible School. Wilford Cook, superintendent. Classes for all ages.

11:00 a. m.—Divine worship, "Our National Blessing."

6:00 p. m.—Junior Young People

6:45 p. m.—Regular meeting of the B. Y. P. U. All young people are most cordially invited to attend

7:45 p. m.—Song and evangelistic service conducted by the pastor.

A most cordial invitation is extended to all to attend these services.

First Christian Church.

Thomas A. Boyer,: minister.

Mrs. Alfred B. Humphrey, choir leader. Warren Griffin, organist.

11:00 a. m.—"The Christ Point of View—and How to Attain It."

If you are asking, "What's the use," it means that you are in danger of allowing your life to become a rapid and a useless thing. The world without is largely a reflection of the world within.

Don't ask this about the church—simply come on in and let's make it worth while.

7:30 p. m.—"Three Gates on a Side."

Despite the fact that choice has been made of twelve gates—three on a side—to illustrate the wealth of opportunities that have been set before us by a benign providence this is true also, namely—that the man who is always "knocking" is always on the outside.

Be a booster—not a "knocker."

Church school under the leadership of Aubrey Wilson at 9:45 a. m.

A special invitation extended by the "20th Century" class taught by the pastor. Topic,: "Ezekiel — the Watchman of Israel." Come on in

Mrs. Archie Read will be soloist at the morning service, and Mrs Ross Calfee at the evening.

A thirty minute song feast—lead by the "20th Century" at the evening service.

First Church of Christ, Scientist,
Richmond Club Building on Nevin Avenue, at Twelfth Street.

Holds Sunday services at 11 a. m Subject, "God."

Sunday School at 9:30 a. m.

A Wednesday evening testimonial meeting at 8 o'clock.

The public is cordially welcome.

Christian Science Reading Room in the Pillow building is open every day except Sundays and holidays from 11 a. m. to 3 p. m., and Saturday evening from 7 to 9 o'clock

Stege Presbyterian Church.

9:45 a. m.—Sunday School. Mrs M. Wier, superintendent.

11:00 a. m. — Sermon, "Vicarious Lives."

7:30—"Knocking for Admission."

Ladies' Aid Meeting at Church Friday 2 p. m.

A cordial invitation is extended to all.

R. L. WEBB, Pastor.

JUDGE ROTH FILES PAPERS.

Nomination papers for re-election have been filed by Justice of the Peace John Roth.

Not Only For Sick People and Babies—

but for children and grown ups, too.
Milk is your best friend in the food family. It contains more vitamines than any other staple.
Are you too fat? Are you too thin? Have you lost your appetite?
Drink our milk for awhile and you will soon realize the benefit its rich, wholesomeness is giving you.

By Telephoning RICHMOND 703 you can have Cream delivered to you immediately.

Eagle Creamery

Richmond's Largest and Oldest Creamery
Phone Rich. 703 267 Fifth Street
J. Silveria, Prop.

It Pays Me to Be Accommodating

As an accommodation to the public the Richmond Bakery and Baking Company at Thirteenth and Macdonald will remain open as usual during Sunday and the Third and Fourth.

The branch bakery at the California Market will be open on Monday.

Why pay more than ten cents for a large loaf of bread! Made with milk and honey. Richmond Bakery and Baking Company, F. Ketelhut, proprietor. 7 1 2t

Healing Cream Quickest Relief For Head Colds

Colds and catarrh yield like magic to soothing, healing, antiseptic cream that penetrates through every air passage and relieves swollen, inflamed membranes of nose and throat. Your clogged nostrils open right up and you can breathe freely. Hawking and snuffling stop. Don't stay stuffed up and miserable.

Get a small bottle of Ely's Cream Balm from your druggist. Apply a little in the nostrils and get instant relief. Millions endorse this remedy known for more than fifty years. —Adv.

Subscribe for the Record-Herald

Used Cars For Sale

5-pass Touring new Bosch magneto, new battery, 6 good tires, $350.00

1-ton truck, 1920, $800.00
1920 Ford Touring, starter, new tires.

S. L. FELKEL
DaVis and Case Motor Cars
Phone Richmond 1071

PHONE FOR APPOINTMENT
Anglo-Danish Baths
FOR RHEUMATISM
Electric, Tub and Cabinet Baths
MASSAGE AND ELECTRICAL TREATMENTS.
Phone Kearney 4287—68 Post St
San Francisco

RADIO

We are installing a large receiving set in our store.

WATCH FOR OUR OPENING DATE

RICHMOND RADIO SHOP
132 1-2 9th St.
Richmond

DON WOO HERB CO.

Expert Herbalist of long experience.
Many grateful patients in Bay Cities. Kidney and liver troubles, stomach and blood disorders his specialty. 139 12th st., near Madison. Ph. Oak. 4224. Consultation free.

SHINOLA
America's Home Shoe Polish

Shinola Home Set

KEEPS YOUR SHOES RIGHT UP TO THE MARK

Makes them neat and trim, and improves the whole appearance.
Shines for all the family. Economical shines, because Shinola preserves leather and prolongs the life of shoes.
Black, Tan, White, Ox-blood and Brown

—Always 10c.

Make the daily shine an easy habit—get the SHINOLA Home set—A genuine bristle dauber which cleans the shoes and applies polish quickly and easily. Large lambs' wool polishes brings the shine with a few strokes

It's best to say "SHINOLA"

Where You Get the Miles As Well as the Car

Whenever you look for a new car in an automobile salesroom, you are looking at so many miles of transprtation that the car will deliver under favorable conditions. You may want to use up these miles in one year, or in ten years.

But, between the time you buy the car and the day you get the last mile out of it, you want to feel that somebody you can easily reach is able and willing to see that your car gives you the mileage you bought.

You may not need much more than an occasionial inspection, an new tire, or some friendly, helpful counsel. Again, you may require a lot of things—accessories, parts, repairs, periodical adjustment, storage or complete overhauling.

It depends on you and the daily task you put thereupon the car. Whatever the need, Dodge Brothers Motor Car owners always find it here. When you buy a Dodge Brothers from us, you get the miles as well as the car.

DODGE BROTHERS MOTOR CAR

J. P. Strom

13th and Macdonald Telephone Richmond 242
"Sign of the Clock"
Tires, Tubes and ACCESSORIES

THE NEXT TIME you are in the vicinity of our office come in and have a little chat regarding the safe, dependable investment which we offer to the people of this community.

YOU WILL FIND many factors of strength in our Preferred Shares which make them attractive for income producing purposes.

Purchase a dependable income for cash or by our easy, deferred payment plan.

Western States Gas & Electric Co.

Byllesby Engineering & Management Corporation
Engineers and Managers

The MARDI GRAS MYSTERY

by

H. Bedford Jones

Illustrations by Irwin Myers

Copyright by Doubleday, Page and Company

SYNOPSIS

CHAPTER I.—During the height of the Orleans carnival season Jachin Fell, wealthy though somewhat mysterious citizen, and Dr. Ansley, are discussing a series of robberies by an individual known as the Midnight Masquer, who invariably, and as an aviator, has long defied the law. Joseph Maillard, wealthy banker, is giving a ball that night at which the Masquer has threatened to appear, and Fell and Ansley, as their [illegible] to the affair, meet a [illegible] dressed as Columbine, seeming [illegible] to Fell, but [illegible] who acc[illegible] here to the [illegible].

CHAPTER IV.—Lucie Lenamon, the last of an old family, is in straitened circumstances. Joseph Maillard's handling of her funds has been infortunate. Fell is a friend of her parents and deeply interested in the girl. Henry Gramont, [illegible] the prince of Gramont, son of a French father and an American mother, and who assumes the title of prince, is enamored of Lucie and believes himself a favored suitor.

CHAPTER V.—Gramont's chauffeur, Hammond, sergeant in the American army in France, and there known to Gramont, lives with him. He was the masked highwayman. Gramont and Hammond, for particular purposes, after discovering Hammond's activities, assumes the title. Where Hammond had been a cohort for financial gain, Gramont, of course, is not. He arranges to return the jewels to those whom he had robbed. The jewels and money, in individual packets, are got ready for delivery next day to their original owners. That night they are stolen from Gramont's auto.

"Gone stuff's gone!"

Gramont seized the key and opened the compartment. It proved empty indeed. He stared up into the face of Hammond, who was watching in dogged silence.

"I knew you'd suspect me," broke out the chauffeur, but Gramont interrupted him curtly.

"Don't be a fool; nothing of the sort. Was the garage locked?"

"Yes, and the compartment, too! I came out to look over that cut tire, and thought I'd make sure the stuff was safe—"

"You're up against it, that's all. Someone must have been watching us last night, eh?"

"The guy that trailed you yesterday, most like," agreed Hammond, darkly. "You think they got us, cap'n? What can we do?"

"Do?" Gramont shrugged his shoulders and laughed. "Nothing except to wait and see what happens next! Don't touch that compartment door. I want to examine it later."

Hammond gazed admiringly after him as he crossed the garden. "If you ain't a cool hand, I'm a Dutchman!" he murmured, and followed his master.

CHAPTER VI.

At ten o'clock that Monday morning Gramont's car approached Canal street, and halted a block distant. Gramont left the car, and turned to speak with Hammond.

"I've made out at least two finger-prints on the luggage compartment," he said, quietly. "Drive around to police headquarters and enter a complaint in my name to a robbery of the compartment; say that the thief got away with some valuable packages I had been about to mail. They have a process of transferring finger-prints such as these; get it done. Perhaps they can identify the thief, for it must have been some clever picklock to get into the compartment without leaving a scratch. It was someone sent by that devil Jachin Fell, and I'll land him if I can!"

"Then Fell will land us if he's got the stuff!"

"Let him! How can he prove anything unless he had brought the police to open up that compartment? Get along with you!"

Hammond grinned, saluted, and drove away.

Slowly Gramont edged his way through the eddying crowds to Canal street, and presently gained the imposing portals of the Exeter National bank. Entering the building, he sent his card to the private office of the president; a moment later he was ushered in, and was closeted with Joseph Maillard.

The interior of the Exeter National reflected the stern personality that ruled it. The bank was dark, old-fashioned, conservative, guarded with much effrontery of iron grills and bars against the evil doer.

The window men greeted their customers with infrequent smiles, with caution and reserve so great that it was positively chilly. Suspicion seemed in the air. The bank's reputation for guarding the sanctity of wealth seemed to rest heavily upon each pair of bowed shoulders.

The business customers of this bank found their affairs handled coldly, efficiently, with an inhuman precision that was admirable. It was good for business, and they liked it. There were no mistakes.

People who were accustomed to dealing with bankers of cordial smile and courteous word, people who liked to walk into a bank and to be met with a personal greeting, did not come here, nor were they wanted here. Chance customers who entered the sacred portals were duly cowed and put in their proper place. Most of them were, that is. Occasionally some intrepid soul appeared who seemed impervious to the gloomy chill, who seemed even to resent it. One of these persons was now standing in the lobby and staring around with a cool impudence which drew unfavorable glances from the clerks.

He was a decently dressed fellow, obviously no customer of this sacrosanct place, obviously a stranger to its interior. Beneath a rakishly cocked soft hat beamed a countenance that bore a look of self-assured impertinent devilry. After one look at that countenance the assistant cashier crooked a hasty finger at the floor guard, who nodded and walked to the intruder with a polite query.

"Can I help you, sir?"

The intruder turned, favored the guard with a cool stare, then broke into a laugh and a flood of Creole dialect.

"Why, if it isn't old Lacroix from Carencro! And look at the brass buttons—diable! You must own this place, hein?—the cat's tail grows in time, I see! You remember me?"

"Ben Chacherre!" exclaimed the guard, losing his dignity for an instant. "Why—you vaurien, you!"

"So you turn up your sanctified nose at Ben Chacherre, do you?" exclaimed that person jauntily. "A vaurien, am I? Old peacock! Lead me to the man who cashes checks, lackey, brass buttons that you are! Come, obey me, or I'll have you thrown into the street!"

"You—you wish to cash a check? But you are not known here—"

"Bah, insolent one! Monkey in the

"Go to the Devil, Then," Snapped Chacherre, and Turned Away.

calabash that you are! Do you not know me?"

"Heaven preserve me! I will not answer for your accursed checks."

"Go to the devil, then," snapped Chacherre, and turned away.

His roving eyes had already found the correct window by means of the other persons seeking it, and now he stepped into the small queue that had formed. When it came his turn, he slid his check across the marble slab, tucked his thumbs into the armholes of his vest, and impudently stared into the questioning, coldly repellent eyes of the teller.

"Well?" he exclaimed, as the teller examined the check. "Do you wish to eat it, that you sniff so hard?"

The teller gave him a glance. "This is for a thousand dollars—"

"Can I not read?" said Chacherre, with an impudent gesture. "Am I an ignorant 'Cajun? Have I not eyes in my head? If you wish to start an argument, say that the check is for a hundred dollars. Then, by heaven, I will argue something with you!"

"You are Ben Chacherre, eh? Does anyone here know you?"

Chacherre exploded in a violent oath. "Doit that you are, do I have to be known when the check is indorsed under my signature? Who taught you business, monkey?"

"True," answered the teller sulkily. "Yet the amount—"

"Oh, bah!" Chacherre snapped his fingers. "Go and telephone Jachin Fell, you old woman! Go and tell him you do not know his signature—well, who are you looking at? Am I a telephone, then? You are not hired to look but to act! Get about it."

The enraged and scandalized teller beckoned a confrere. Jachin Fell was telephoned. Presumably his response was reassuring, for Chacherre was presently handed a thousand dollars.

(TO BE CONTINUED)

Judge Latimer's Court Adjourns for Month.

Superior Judge R. H. Latimer has adjourned his court for the month for his annual vacation. He and Mrs. Latimer are planning an automobile trip to Southern California.

Political Announcements

Thomas M. Carlson

CANDIDATE FOR

ASSEMBLYMAN

18th District—Comprising Contra Costa County

E. H. KUEFFER

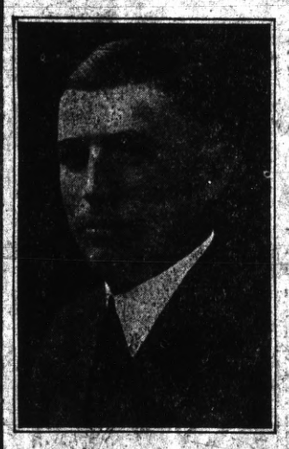

CANDIDATE FOR

Public Administrator

Primary Election, August 29th

FRANK H. NIXON

Candidate for SHERIFF

Primary Election Aug. 29, 1922

VOTE FOR LOUIS E. DAVIS

For Assessor

Richmond Express Co.
Fast Daily Service between SAN FRANCISCO, OAKLAND and RICHMOND
Office: 615 Macdonald Ave.
Phone Rich. 788-W.

R. R. VEALE

Incumbent

FOR SHERIFF

Of Contra Costa County

He Has Made Good

Primary Election, August 29th

Elect

Bert Curry

For CORONER

Around Our Town

Miss Ruth Hoskinson has closed her piano studio at 533 8th street for the month of July. Classes will resume August 1st. 7-1-3t

GOOD BUILDING —Contract job or day work; W. G. Holmes, 652 Eighteenth st. 8-22-1mo.

Phone 982—Poultry supplies and remedies. Agents Conlson Petaluma Poultry Foods—Hay, Grain, Wood and Coal. Sunset Feed Co., 1316 Macdonald Ave.

After the show drop in at the De Luxe, 1100 Macdonald avenue for a delicious milk shake, dish of National ice cream or high grade candies.

If any resident of Richmond knows of families in distress or need kindly report same to the Societies handling relief. Phone Richmond 1430 or Richmond 335. 8-25-tf

A. C. Schweitzer, Chiropractor, painless adjustments. 715 Macdonald avenue. 11-14-tf

Photo Studio, 332 6th St. Kodak finishing, quality work. 4-15-1mo

Oakland Motorcycle Supply Company
MOTORCYCLES BOUGHT, SOLD AND EXCHANGED
A complete stock of new and used parts for all makes of motorcycles.
Phone Oakland 355
270 TWELFTH ST. OAKLAND

COURSING PARK CLUB HOUSE
UNDER NEW MANAGEMENT
Hawaiian Orchestra
AT ALL HOURS—DANCING
Chicken Dinners a Specialty
PHONE RICH. 1105
ROCKWELL & BUSCH, Mgrs.

Rainbow Trout Flashing In Merced River

YOSEMITE NATIONAL PARK, Cal July 1.—The landing of a four-pound rainbow from fly, Merced River started a run on fishing licences with the result that every license in Yosemite National Park was sold within two days, and late comers were unable to get the requisite authority to try their luck. A hurry call has been sent out to the California State Fish and Game Commission for more blanks. Until they arrive, anglers coming to the Park should bring licenses obtained elsewhere.

Although Yosemite is a federal reserve, the State retains jurisdiction over fishing by the terms of the cession of the territory to the United States. The State has authority to collect a fee—one dollar from residents of California and three dollars from residents of other states—from each person who desires to fish. In return for which the State furnish young fry, about 400,000 annually, for restocking the streams. It was agreed that the State would build a fish hatchery in Yosemite Valley to carry on the work of propagation and also for the education of the thousands of visitors who come here, but that part of the contract never has been carried out. National Park Service officials hope that the hatchery will be built eventually, especially as the revenue obtained by the State from licenses sold is much greater than the current rate of interest on the amount of money which would be required, making the hatchery really an investment.

Fishing in Yosemite never was better. Despite high water, good catches are being made with bait. Fly fishing already is possible outside Yosemite Valley and will be possible in the Valley in another two weeks.

NOTICE TO VOTERS

Every person entitled thereto must register during the year 1922, thirty (30) days before election, at which he or she may desire to vote.

Registration for Municipal elections for towns of sixth class closes March 10, 1922.

Registration for August primary election closes July 29, 1922.

Registration for general election closes October 7, 1922.

Make application for registration to the County Clerk or any of his deputies.

J. H. WELLS,
County Clerk, Contra Costa County California.

Dated, January 1, 1922.

The following are registration deputies:

W. J. Hearne, Rodeo.
John Hewitt, Giant.
George Valencia, San Pablo.
F. M. Silva, San Pablo.
Grace L. Kendall, San Pablo.
Alice M. Morris, El Cerrito.
John Sandvick, El Cerrito.
Mrs. Frances I. Nantz, El Cerrito.
A. C. Faris, City Hall, Richmond.
L. W. Brougham, City Hall, Richmond.
H. G. Stidham, 163 Washington avenue, Richmond.
Georgie Johnson, 308 Richmond avenue, Richmond.
M. J. Gordon, 321 Macdonald avenue, Richmond.
Virginia Griffins, 420 Macdonald avenue, Richmond.
E. P. Vaughan, 610 Macdonald avenue, Richmond.
Marie L. Ogborn 735 Bissell avenue, Richmond.
Pearl Angium, 2401 Macdonald avenue, Richmond.
Minnie S. Dohrmann, 1028 Forty-fifth street, Richmond (Stege)
John A. Miller, 610 Thirty-third street, Richmond.
Fannie I. Nesbit, 631 Bissell avenue, Richmond.
Hugh J. Donnelly, 326 First street, Richmond.
W. E. Falconer, 2928 Barrett avenue, Richmond.

E. D. SOTO B. V. SOTO
Reliable Realty Exchange
Opposite U. S. Postoffice
Phone Rich. 259-J Richmond Cal.
600 Nevin Avenue

ALWAYS ON TOP WITH RESULTS
Try one of our Want Ads and Watch the Results spin your way
Best Producing Want Ads

Fourth St. Garage
831 Fourth Street
Storage by day, night, week or month. General auto repairing, reboring and general machine work—Oxy-acetylene welding.
Generators overhauled and repaired, ignition and general electrical work. Special prices on Ford work—Towing service—All work guaranteed—tires, tubes and accessories.
Mr. Auto Owner see us for prices
A. L. PEARSON, Prop.
PHONE RICH. 906.

FREE YOURSELF!
DON'T LET YOUR 3 DAYS' VACATION BE SPOILED BY HAVING TO RETURN TO A PILE
Of Laundry Worries!
CALL RICHMOND 833
Let us call in the morning and unburden you of your laundry troubles.
264 FOURTH STREET
Bellegarde Co.
FRENCH LAUNDRY

MAC-DRY
STORAGE BATTERY
NO ACID—NO WATER—NO ATTENTION
3 YEAR GUARANTEE
COSTS 30 percent LESS
Than any other standard make of Battery
IDEAL FOR RADIOS
Can be used in the home without danger of ruining rugs or furniture.
W. W. HADLEY Local Dealer
7th Street Garage 332 7th Street
Mail Orders Promptly Filled F. O. B. Richmond.
State Make and Model of Car.

YOU CAN DO BETTER AT THE ASHBY
NO RENT
is the instrument that makes Ashby Low Prices Possible
Rent is such an important factor in the conduct of business today, that one of the largest business houses in San Francisco, after having been established for 40 years, has been forced out on that account.
RENT—high or low—will increase the price of any commodity.
NO-RENT PRICES PREVAIL AT THE ASHBY

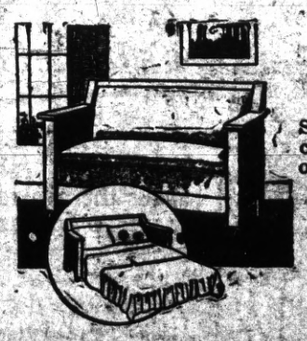

Bed Davenport
Solid fumed oak frame, covered with good grade of manufactured leather,
$34.75
There is nothing added for the landlord here
Ashby Furniture Co.
Complete Home Furnishers
Cor. Adeline and Alcatraz
SOUTH BERKELEY
Pied. 321
Take Grove Car
IT IS SAFE TO TRADE AT THE ASHBY

CLARENCE

by CRAWFORD YOUNG

What's the Truth—Between Friends?

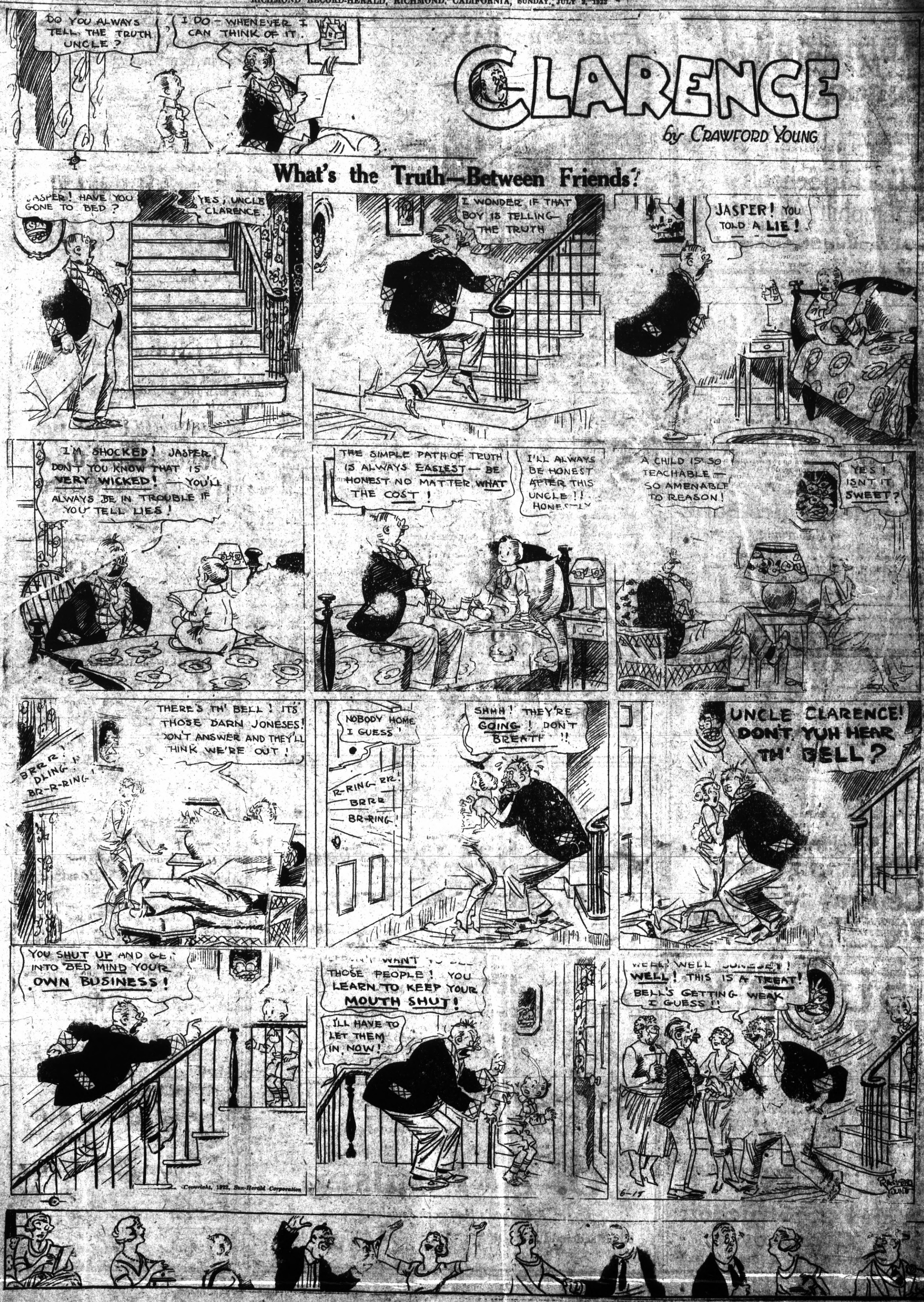

Automobile School

Thorough practical training on autos, tractors, battery ignition, vulcanizing, driver, etc.; $15 courses, no time limit. Expenses can be earned while learning. Day and night classes. Easy terms.

Tractor Schools
Hemphill Auto and
720 Franklin St., Oakland, Cal

LIBERTY BONDS
ACCEPTED AS
SAVINGS DEPOSITS

Until July 10th, 1922 we shall accept Liberty Bonds of any issue as Savings Deposits.

They will be credited to your account at face value or at the market price; whichever is higher.

The Mechanics Bank
of Richmond
E. M. DOWNER, President
J. F. CARLSTON, Vice-Pres. E. M. TILDEN, Vice-Pres.
J. F. Brooks, H. A. Johnston, R. W. Hanna, Directors
W. L. Ballenger, Cashier

OUR MOTTO

Quality Meats, the Right Prices and the best of Service to our Customers!

1. We co-operate with our Employees.
2. We keep our markets open on Monday, July 3rd.
3. We don't ask customers to buy meat for 4 days, or go without it.

SPECIALS FOR YOUR HOLIDAY DINNER

We have a large assortment of Fresh Milk Fed Broilers and Roasting Chickens, fresh dressed, from our own Feeding Station.

Best cuts in A-1 Steer Quality Beef, and choice Milk Fed Veal.

Call up Richmond 23 or Richmond 446—and get QUALITY and SERVICE.

O. R. LUDEWIG'S, Inc.

Richmond and Central Markets

510 MACDONALD AVE. PHONE 23 — 1130 MACDONALD AVE. PHONE 1462

DUPLEX
CONSTRUCTION
"It's Concrete"

The new way—permanent building block, forming monolithic walls.—Fire-proof and damp-proof; cool in summer and warm in winter.

Cheaper and better than either brick or tile, and no more expensive than good frame construction.

These blocks are not hollow, but each a solid piece of concrete, 2 1-2 to 4 inches thickness and 8 by 16 inches. To see these blocks manufactured is a revelation.

Home builders should investigate.

Call Richmond 156 and a representative will call, bring blocks with him, and explain the new method to you. It will not only interest you but will save you money.

Duplex Construction Company
28 STANDARD AVENUE PT. RICHMOND

Point Happenings

FORMER RESIDENT OF POINT WEDS GIRL IN MARIN COUNTY

Thomas Kenny of Richmond, and Miss Margaret Kerrigan of San Francisco, were marriel last week in San Rafael and are now spending their honeymoon in the southern part of the state. Mr. Kenny is well known on the West Side, being proprietor of the hotel at 1[illegible] Washington avenue. The bride is a sister of George Kerrigan, former Richmond resident.

NO GAME TODAY BETWEEN DELTA CLUB AND SANTA FE S. P. SHOP TEAM.

Due to the uncertain railroad conditions, the game scheduled to be played this morning between the Point Richmond Delta Club and the Santa Fe shop team of San Francisco has been called off. The Point boys were notified of this fact yesterday and A. Dutra, business manager, immediately got to work and secured the Certainteed Products team to furnish the opposition today. The Delta Club handed the Certainteed outfit a trimming last week and are confident of repeating the trick. However, the Certainteed management has signed up a number of new men and hopes to crp the decision today.

The game will be played on the Point baseball field, north of Standard avenue, and will start at 10 o'clock sharp.

GUEST RETURNS TO HOME IN CLOVERDALE.

Arvid Hover, formerly of the West Side, who has been spending several days here as the guest of Ralph Lee, has returned to his home in Cloverdale.

ALLIED BAND ATTRACTION TODAY A TLAFAYETTE PARK.

The Allied Band of the West Side will supply the music at the big outing of the Italian Colony of El Cerrito to be held today at Lafayette Park, near Stege Junction. A Mazza is director of the band.

WILL SPEND VACATION ON RUSSIAN RIVER.

Miss Lola Bernardi plans to leave this week for the Russian river, where she will enjoy a vacation.

HALLIE KAISER TO HAVE AN OUTING AT CAZADERO.

Hallie Kaiser of the West Side left yesterday for Cazadero where she will enjoy a short vacation.

MISS MAMIE PESOLA HOME FROM FORT BRAGG.

Miss Mamie Pesola of the West Side has returned to her home after a month's visit with relatives in Fort Bragg.

MRS. ELMER ELLSWORTH HAS HOUSE GUEST.

Miss Beth Benson of Groveland is visiting here as the guest of Mrs. Elmer Ellsworth, 74 Terrace avenue

MUSIC AND MIRTH MIX ON SUNDAY BILL AT T & D

Them are five appealing acts included on the big new vaudeville bill that is booked to open at the T. & D. Theater Sunday, July 2. Stuart and Lawrence will present "Songs and Recitations" for which they carry special scenery:. This is really a big time offering that has been a most unusual success all along the circuit. Both these artists have won a big personal following and their material is new and novel. Hap Hazard is billed as a "Versatile Entertainer" and more than lives up to the name. Williams and Culver will contribute "Comedy Songs and Talk" of a distinctly different character from the ordinary skit of this kind. Gerald and Griffin promise "Comedy, Singing and Piano" selections of more than ordinary merit. The Otto-Bardell and Otto trio describe their contribution as "Novelty Surprises" and it is certainly full of them.

The picture will be a Will Rogers feature entitled "Boys Will Be Boys," and is replete with thrills and fun.

SANTA CRUZ MOUNTAINS HOLIDAY OBJECTIVE

Mr. and Mrs. O. A. Poulsen and daughter, Esther, left yesterday for Ben Lomond, Santa Cruz county where they will visit for several days with Mrs. Adelaid Barnhart.

WILL SPEND SEVERAL DAYS AT PACIFIC GROVE

Miss Margaret Jenkins, employe of the Southern Pacific company, left yesterday morning to spend several days with her parents at Pacific Grove.

LIONS MEET NEXT ON WEDNESDAY

The Den of Lions will hold its weekly meeting on Wednesday because of Tuesday being a holiday. The reception of several new members and the discussion of important business will take place at the meeting, which will be held in the Coursing Park clubhouse.

MISS ZELLA HUDSON LEAVES FOR ARIZONA

Miss Zella Hudson, who has been visiting here for the past year with her aunt, Mrs. M. L. Alderson, 100 Bissell avenue, left Friday evening for her home in Williams, Arizona.

NEW CITY CHARTER UNDER DISCUSSION

A discussion relative to a proposed new charter for the City of Richmond took place Friday evening in the Pillow building. Those present included George F. Black, George W. Hall, Harry W. Weanse Mrs. K. A. Cole and Rev. Paul Little.

F. W. BROWNS HAVE FAMILY RE-UNION

Mr. and Mrs. F. W. Brown, of 1109 Clinton avenue, had an enjoyable family reunion at their home last night. Among those in the party were their niece, Mrs. T. E. Shore and Mr. Shore, and Masters Edward and Warren, of Hollister; a son C. W. Brown, of San Francisco, and his wife, and another son, Roscoe S Brown, who has just returned home after six years' absence in Minnesota.

SUPERVISORS TO PASS ON ASSESSMENT ROLLS

The assessments submitted by County Assessor G. O. Meese will be considered by the Board of Supervisors meeting tomorrow as a Board of Equalization. After two weeks of such sessions, the board will close as equalizers on July 15.

T. A. GUTHRIES WILL TOUR THE SOUTH

Dr. T. A. and Mrs. Guthrie left yesterday on a month's auto trip through the southern part of the state. They plan to include Los Angeles and San Diego in their itinerary and later plan to visit Yosemite Valley before returning.

REY WHEELER TO VISIT MONTE RIO

Rey Wheeler and sister, Miss Elizabeth Wheeler of Berkeley, will leave this evening for Monte Rio where they will spend several days

NOTICE OF RECEIPT OF ASSESSMENT ROLL AND MEETING OF BOARD OF EQUALIZATION.

NOTICE IS HEREBY GIVEN that the assessment book of the San Pablo Sanitary District for the present fiscal year will be in the hands of the Clerk of the San Pablo Sanitary District and ex-officio Clerk of the Board of Equalization of the San Pablo Sanitary District on and after Monday, the 3rd day of July, 1922, and will be open to inspection by all persons interested until the final adjournment of the Board of Equalization.

That the Sanitary Board of the San Pablo Sanitary District, sitting as a board of equalization, will meet to equalize assessments at the office of the San Pablo Sanitary District, at the School House of the San Pablo School District, on Monday, the 3rd day of July, 1922, and will continue in session thereafter from time to time until the business of equalization is disposed of.

That any person desiring a reduction in value of any property assessed to him shall make and file with the Board of Equalization a written application therefor, duly verified by the oath of such person or his agent, stating the facts upon which it is claimed that such reduction should be made.

That all applications for reductions will be heard by the Board of Equalization in the order of their filing, commencing at 8 o'clock p. m., Monday the 5th day of July, 1922.

Dated this 27th day of June, 1922.
(SEAL) B. V. MARCH.
Secretary of the San Pablo Sanitary District, and ex-Officio Secretary of the Board of Equalization.
June 28-29-30, July 1-2

FAIR WARNING!

Poulsens $35,000 Jewelry Disposal Sale Ends SATURDAY

JULY 8TH

If You Contemplate Buying Jewelry, Watches, Silverware, Diamonds, Pearls, or Cut Class do so Before SUNDAY, JULY 9th, and

Save 20 to 50 per cent

This sale Positively Ends Saturday, July 8th

O. A. Poulsen
Richmond's Hallmark Jeweler.
609 Macdonald Ave. Richmond, Cal.

Says Red Pepper Heat Stops Pain In Few Minutes

Rheumatism, lumbago, neuritis, backache, stiff neck, sore muscles, strains, sprains, aching joints. When you are suffering so you can hardly get around, just try Red Pepper Rub.

Nothing has such concentrated, penetrating heat as red peppers, and when heat penetrates right down into pain and congestion relief comes at once.

Just as soon as you apply Red Pepper Rub you feel the tingling heat. In three minutes the sore spot is warmed through and through and the torture is gone.

Rowles Red Pepper Rub, made from red peppers, costs little at any drug to get the genuine, with the name Rowles on every package.—Adv.

Tomorrow (Monday) We Offer

SPECIALS FOR THE FOURTH

36-inch BLEACHED PEQUOT SHEETING Yard 23c

HEMMED HUCK 16x34 — Sale Price 6c

Children's DRESSES of neat, nus-prettily trimmed —sizes 2 to 14 98c

Rosenthals Sales Stores
560-564 14th Street

Children's PANTY PANTY of chambrays, linenes and short sleeves. Sizes 2 to 6. 89c

A Real Holiday Special
LADIES' FINE DRESSES

FINE DRESSES. All exclusive styles and beautiful designs—In this group are to be found Canton Crepes, Taffetas, Tricotines, Prunellas, Crepe Knits and etc.—Exquisitely trimmed with beading and embroideries. All much higher priced models. About 30 for your choosing. Special Monday.

$10

Groceries

FELS NAPTHA SOAP 5c
EPSOM'S STRING BEANS 12c
JELL JIFFY 7c
ALBACORE TUNA 4c

LADIES HIGH GRADE BLACK FIBRE SILK HOSE. Slightly imperfect. Pair 39c

MEN'S GENUINE PRESIDENT SUSPENDERS, 50c quality, pair 29c

MEN'S GENUINE U. S. ARMY WOOL UNDERWEAR. Shirts and drawers, garment 75c

MEN'S HEAVY QUALITY BLUE AND GRAY CHAMBRAY WORK SHIRTS. Full cut. Double stitched. Sale price 59c

MEN'S UNION MADE BLUE DENIM BIB OVERALLS. Sale price, pair 85c

BOY'S QUALITY FELT HATS. Black, gray and brown. Sizes 6 1-2 to 7 ..... 69c

BOY'S CHAMBRAY AND PERCALE WASH SUITS. Good quality. Sizes to 8.... 79c

NATURAL GRAY SHEET BLANKETS, 64 x 80 Woven Pink and Blue borders $1

GENUINE SARANAC BLEACHED PILLOW CASES. Size 42x36 16c

Shoe Bargains

LADIES' BLACK AND BROWN KID OXFORDS—Military rubber heels; all sizes; a $3 value. Reduced for Monday's selling, pair .. $1.99

CHILDREN'S GENUINE KREEDER DRESS SHOES — High and low cuts, welt soles, in mahogany, black and patent. All the new styles. Sizes 8 1-2 to 11. Pair $1.95

BOY'S STURDY GUNMETAL SHOES—A good strong play shoe; all leather soles and heels; sizes 9 to 13 1-2. Sale price, pair $1.49

MENS' TAN OUTING SHOES—(SoCalled Scout Style) Solid oak soles, grain leather insoles; soft durable chrome leather uppers; sizes 6 to 10. $1.99

Tobaccos

CAMEL Cigarettes 12c
Pocket Tins TUXEDO Tobacco 10c
1 5-8 oz Bags Genuine BULL DURHAM 7c
Genuine Wheat Straw CIGARETTE PAPERS 3 1-2c
Genuine Bicycle PLAYING CARDS 29c
DJER KISS FACE POWDER 37c

Prices in this ad for Monday's selling

Raising the Family— Pa didn't realize that Ma referred to his grammatical errors!

CLASSIFIED ADS.

Advertising Rates

Reading notices, 10 cents per line first insertion; 5 cents per line for subsequent insertions.

Political advertising per column-inch, 50 cents.

CLASSIFIED RATES
Minimum Charge, 25 cents

2 times	2 cents per word
3 times	3 cents per word
4 times	4 cents per word
5 times	5 cents per word
6 times	6 cents per word
10 times	9 cents per word

FOR SALE—Rabbits, dressed, and delivered at 30 cents per pound. Phone Rich. 1194-J 303t

You Will Be Pleased With the Suit Built by
JOHN E. SMALLEY
Maker of Fine Clothes
314 Ninth St. Richmond, Calif.

BEST QUALITY
COAL
HAY—GRAIN—WOOD
C. J. LAMBRECHT
Phone—1058—Rich
2228 MACDONALD AVE.

Leo Persico
Phones Richmond 54 and 572
1015 MACDONALD AVE.
STOP! LOOK! LISTEN!
$3950—$500 DOWN
Nice 6 room house, up to date with 2 garages; few blocks from Macdonald Ave.
DO YOU REALLY WANT IT?
$3750—$200 DOWN
Brand new bungalow 5 rooms; up to date; right up to the minute; hardwood floors; garage; close in.
JUNE BRIDE WILL WANT THIS!
$4500—$400 DOWN
A new bungalow; 5 rooms; hardwood floors; fireplace; book case; writing desk; shower bath; garage; built-in features; lot and half.
I WANT A CAR FOR MY EQUITY
Total Price $1800; bal. due $1340 at $20 a month, including interest, 4 room cottage on two lots; garage; 2 blocks from car line.
IN HEART OF RICHMOND!
$1500—$300 DOWN
3 room modern cottage; 1 lot on Chanslor avenue.
HERE WE GO!
$1750—$200 DOWN
6 room modern house; large hall; street improvements all in and paid for; just been painted inside and out; nice and clean; 5 blocks from Macdonald Ave.
THE MOST FOR THE MONEY
$1250 TERMS!
4 room cottage; in good condition on 2 corner lots on 14th Street.
ARE YOU LOOKING?
$3950—$650 DOWN
5 room up to date home on two lots; garage; beautiful flower garden, and trees.
BEST LOT BUY
$2100—TERMS
50x112 1-2 corner, 2 lots, 15th & Bissel.
13th and Bissell, two corner lots, 50x112 1-2.
2 lots on 11th St., near Barrett $1700.
YES! WE HAVE OTHERS!
Leo Persico
1015 Macdonald, Phones 54 & 572

Real Estate

FOR SALE

$4000—SOME TERMS
Two flat building, 3 and 4-room flats, garage under; 5-room modern house in rear, brings in $55.50 per month, shows big interest—first-class investment.

$1200—CASH, FULL PRICE
4-room modern cottage, partly furnished. This is a real bargain and priced to sell immediately.

$2650—HALF CASH
5 room modern bungalow, about 4 years old; beautiful high lot; must be seen to be appreciated.

$4950—TERMS
5-room strictly modern bungalow, with concrete basement, with 50-foot corner on Barrett, East of 23rd; an excellent location. Will consider taking light auto as part payment.

We have two fine building lots on 8th street, just off Barrett, as well as many other fine buys in vacant property.

CONN BROTHERS
258 Sixth St. Phone Rich 637

SACRIFICE SALE

Business lot on 5th street, opposite Post Office. Fine apartment and stores sites.

Have well located lots close to tobul readyld upon., vep mA sh h m Macdonald ave., ready to build upon forced to sell some as low as $150.00

Who wants five room house and two lots with high basement, modern built only 6 months ago. Price $2750, about half cash. Address for information Box "A" Record-Herald. 7-2-6t

YOUNG MAN, 28, married, desires position with some reliable firm in Richmond. Thoroughly experienced in bookkeeping and office work or selling. Can furnish best of references. C. R. B., Apt. 8, Humboldt Apts., City. 6-30-2t

Lost and Found

LOST—Richmond Pound Master's receipt book. Reward. Return to Record-Herald office. 7-1-3t

$10 ON EVERY $100
on a certain high grade preferred stock.
Write for bank references, financial statement, etc.
J. E. THOMPSON & CO., Inc.
126 Liberty St. New York

Kuudson Auto Top Company
AUTOMOBILE TRIMMING
TOPS RECOVERED
SEAT COVERS
2523 Broadway
Oakland, Calif.
ESTIMATES CHEERFULLY GIVEN

PIONEER GARAGE
10th and Ohio
WHERE GOOD WORKMANSHIP AND REASONABLE PRICES
Are At Your Service

SAN PABLO INN
Telephone Rich. 1410-W
A specialty of chicken, squab and rabbit dinners.
Meals at all hours.
Dancing and Jazz Music

Wanted

WANTED—Man with car to sell best low priced cord tires made. $100 per week and expenses. Wolfe Tire Co., 227 Canal, Benton Harbor, Mich 7-1-1t

WANTED—Salesman with car. Cord tires at prices below competitors. $100.00 and expenses. HYDRO-VULCAN TIRE CO., 1104 S. Michigan Ave., Chicago, Illinois.

MAN WANTED for permanent outdoor position partly collecting. Must live in Richmond. Box "T" Record Herald.

J. H. GIBB CO. wants to insure your houses, autos and plate glass and care for non-residents' property; sell, repair and rent property. Some special bargains close in for sale and to rent. See W. H. Clinton about it. 7 Park Place. Phone 128.

HELP WANTED MALE—Two good live men or women who are influential to talk to friends about securities. Ten good friends worth $100. Address P. O. Box 1141, Richmond, Calif. 19-7-tf

For Sale or Exchange

CHICKENS FOR SALE—Must be disposed of at once. 812 39th St. Phone 266. 6-1-tf

THREE GOATS FOR SALE—Coming fresh July 14th, 1922. Good milkers. Address Post Office Box 194, Rodeo, Cal. 6-28-6t

GOAT FOR SALE CHEAP—Apply 522 Pennsylvania Ave., near 6th Street. 6-28-3t

FOR SALE—$950 Cash—Lot 42; Block 33; 8th street between Nevin and Barrett. Address: B. Gibb, Box 302, Point Richmond. 6-28-5t

THOR SWINGING WRINGER electric washing machine only used 3 months. $100 cash or trade on Ford. Address Box 249 R. F. D., Richmond, Calif. 6-27-5t

New five-room bungalow for sale at a bargain. Large lot planted in fruit trees. Garage and all modern conveniences. Situated in good locality in Tennent Avenue, Pinole. Rare Bargain. For particulars call or address M. Cody, P. O. Box 65, Pinole, California. 6-18-12t

FOR SALE—Good duck or fishing boat and 21 decoys; sports don't miss this bargain; only $15.00; Write Box 22, Rodeo, Cal. 6-28-6t

FOR SALE—Grocery, fruit, cigar and tobacco store. Well located in Richmond. Rent reasonable. Price $1550. Well paying business. Am retiring—ACT QUICK. Phone 927, W. H. Sanford, 2221 Macdonald ave., Richmond. 7-14-tf

For Rent

WANTED TO RENT—Small cottage close in. Call Rich 1536. 6-28-5t

6-ROOM TOP SUNNY MODERN flat. Apply 512 Bissel Av 6-20 -5t

FOR RENT—5 Room cottage furnished at 444 21st street; key at 2233 Macdonald. 6-28-4t

FOR RENT—Small store on Macdonald avenue; also 3 room furnished apartment. Call at 1725 Clinton avenue. 6-28-6t

FOR RENT—Furnished 3 room apartment, 432 8th street, telephone 348. 3-7-tf.

FOR RENT—Room, with or without board. Apply 255 Fifteenth street. June 27-2t

FOR RENT—New 6-room house on Laurel avenue, Stege; Telephone Oakland 2968. 6-24-4t.

FOR RENT—Modern 3-room house with garage. 312 39th St. Telephone 266. 6-1-tf

CLEANERS and Dyers—
HAVE your suit cleaned and pressed at Blacks, 10th and Macdonald avenue. Phone 733. We call and deliver. Prompt service and good work.

"Let MAYER DO IT" If you want your old suit made like new ring up phone 425. Cleaning, Men's Repairing or Pressing Work called for and delivered. Mayer's American Cleaning Works, 1116 Macdonald Ave

Miscellaneous

ROOF REPAIRING—Telephone Richmond 1510. 5-30-1mo

HAIR GOODS

MADE TO ORDER FROM CUT hair and combings. 129 South 11th St. 6-21-1 mo.

RICHMOND CONSERVATORY OF MUSIC
Telephone Richmond 1256-J
Saturday July 8th, Enlarged Lessons will be rendered on teaching staff. Specialty. Students trained for the profession
206 Macdonald avenue
Prin. Aurora Thompson, A. G. S. M.
Prin. Aurora Thompson, A. G. S. M.
as teachers or performers.
Diplomas awarded.

Wilson & Kratzer
Mortuary Chapel
BISSELL AVENUE AT SEVENTH

AN IDEAL FUNERAL HOME
Lady Attendant
Ambulances used exclusively for sick and injured.
TELEPHONE RICHMOND 1-1-3

THESE PAINTERS CARRY LIABILITY INSURANCE

SEE KNOTT
SHERWIN-WILLIAMS PAINTS
STAINS AND VARNISHES
All Grades of Wall Paper
Painting and Paper-Hanging
819 North Seventh street.
All Work Guaranteed

Professional Cards

DR. J. E. SPALDING
Physician and Surgeon
DR. CLARA SPALDING
Women and Children
Telephone: Richmond 20
Office 803 Macdonald Ave. Berry Bldg.

W. W. FRASER, M. D.
Homeopathic Physician & Surgeon
Office 707 Macdonald, Pillow Bld.
Phone 339-W

CROYM E. KLINES
Notary Public
1030 Macdonald Ave.
Office Phone 70
Residence Phone 763

J. E. MODGES
Attorney at Law
Martinez - - California

Phones — Office 429; Res 852
BERT CURRY
UNDERTAKER and EMBALMER
Ambulance Service
322-336 11th St., Near Macdonald
RICHMOND, CALIF.

VIAVI—THE WAY TO HEALTH
Mrs. May I. Joffa, Manager
Phone Fruitvale 2297-J
Office: Room 10, Berry Bldg.
Hours: Wednesdays, 1:30 to 4 P. M.

NOTARY PUBLIC
I make and acknowledge all kinds of legal papers; deeds, mortgages, contracts, leases etc. Houses to rent, fire insurance.
H. G. STIDHAM
163 Washington Ave.
Office phone 863 Res. phone 820

MATTRESS
Renovating—Repairing
Save 25 per cent on new lines of Mattresses, Springs and Couches
RICHMOND MATTRESS CO.
124 10th St. Phone 1571.

TRY
TASTY BRAND
French Mayonnaise, French Tartar Sauce, Crab Louis Sauce, Cocktail Sauce, Thousand Island Dressing.
For Sale
AT ALL FIRST CLASS GROCERS

Typewriters Repaired
Office has been established at
SHAFE'S GIFT SHOP
at 721 Macdonald avenue, by
B. L. BOUTEILLER
Prompt and efficient work. Call telephone Richmond 7, and leave your orders.

For Sale
EASY TERMS
—One five-room brand new house, garage, room for two cars. House modern in every way, electric lights, bath, sewerage.
—One four-room new plastered house. Small payment down. Balance like rent.
—These houses will have to be seen to be appreciated. Call up W. H. SANFORD immediately. Office 2221 Macdonald avenue, Telephone Rich. 927, and take a look at these houses. Stop paying rent.

FRATERNAL CARDS

SONS OF ST. GEORGE—Gladstone Lodge, No. 511. Meets first and third Tuesdays at Moose Hall at 8 o'clock p. m. B. Banner, secy. R. F. D. Box 147, Richmond. Fred Powell, pres.

WOODMEN OF THE WORLD—Log Cabin Camp No. 637 meets every Monday in W. O. W. Hall, 767 Macdonald avenue. Counsul Commander, J. L. Williamson; Clerk, H. L. Springer, 101 Ohio Ave.

CAMP ADMIRAL DEWEY, No. 46—United Spanish War Veterans, meets 1st and 3rd Fridays of each month at City Hall. Visiting comrades cordially welcomed. C. H. Kinsey, commander, W. A. Vickery, adjutant, 144 16th St.

GOLDEN GATE COUNCIL No. 2 Jr. O. U. A. M.; meets Wednesday nights at the small hall in Pythian Castle. O. H. Benne, Recording Secretary, P. O. Box 1121, Richmond, Calif.

NATIVE SONS.—Richmond Parlor No.: 217, N. S. G. W.—Meets every Thursday evening in Pulse hall, Sixth St. and Macdonald Ave. R. E. Coffey, Pres.; R.H.Cunningham Sec., 520 Ohio Street.

KNIGHTS OF PYTHIAS, Richmond Lodge No. 13, meets every Friday night at K. of P. Hall, Fifth St. near Macdonald. Visitors always welcome. E. S. Gregory, C. C.; F. O. Blackhart, K. of R. & S.

FRATERNAL BROTHERHOOD
Richmond Lodge No. 217 will meet hereafter in Musicians' Hall every Monday night.
MARGARET C. ROGERS, Secretary

Seventh Street
Garage
and
Machine Shop
822 Seventh St.
S. DIVERS, G. Orie
H. Penman, Props.
AUTO REPAIRING
Welding, Battery Recharging, Ignition Work, Towing Service
Full Line of Tires and Accessories
Open till 9 p. m.
Phone, Rich. 841

My stomach, kidneys and liver were in bad condition. The lower part of my body pained me awfully. I could hardly lie on either side and sleep. My bowels were hard to move and painful. I treated with other doctors and medicines, but did not seem to do me much good. After taking six weeks Kong Wah Herbs I feel like a new woman.
(Signed) MRS. R. ARMOUR,
849 37th St.
Kong Wah Herb Co.
Each individual case studied specially and herb tea prepared accordingly, so as to give the quickest relief and best results.
2781 Telegraph Ave., Cor. 28th.
Phone Oak. 4836. Consultation Free

Dr. Wong Him Herb Co.

Wholesale Imported
Why take drugs and poisons? Why not try our herbs? Thousands in this vicinity can testify to their marvelous cures.
1701 Webster St. Oakland, Cal.
March 6, 1922.
Hearing of the wonderful cures Dr. Wong Him has made I thought I would give him a trial. After going around to different doctors, none seemed to know what ailed me. But Doctor Wong Him did. He has just cured me of a bad case of Diabetes and Kidney trouble.
MRS. L. A. FORTE,
56 North District,
San Mateo, Calif.

Stomach As Heavy As Lead

March 16, 1922.
I suffered from dysentery and difficult breathing, my bowels moving constantly with bloody discharges. I also had morning indigestion and my stomach felt as though there was a piece of lead in it.
Failing to get relief elsewhere, I took the herbs of the FONG WAN HERB CO. for two weeks. My former complaints have left me entirely and I am now enjoying good health.
MRS. P. J. SNOWBERGER,
1409 Madison St., Oakland, Calif.
Suffered Unnecessarily
Oakland, Feb. 3, 1922.
At intervals I suffered severe pleurisy pains which began in the right side of my chest and ran around under my arm into my shoulder blade. It was both painful and difficult to raise my arm. I had taken various sorts of treatment for the trouble, but had found no relief.
Now, after seven weeks of the FONG WAN HERBS, the pain in my chest is entirely gone and I feel quite well. I bought the herb in packages and cooked them at home.
MRS. F. CATCHART.
Fong Wan Herb Co.
The Most Reliable
Each individual case studied specially and tea prepared accordingly.
548 8th St., cor. Clay, Oakland.
Phone Oak. 3767. Consultation Free

No axes to grind, no happening suppressed; get the unbiased news in the Record-Herald.

FIRST CLASS DRESSMAKING
MODERATE PRICES
ANITA GIANNASI
61 Park Place Point Richmond

Teeth as low as $7—Best Set $20. Best set, none better, no matter how much you pay, including your choice of base plate material (metal excepted). Guaranteed 10 years. $10.
MY EXTREMELY LOW PRICES
Teeth as low as.....$7.00
Best Set of Teeth (either set).$7.00
Gold Crowns (22 karat).....$5.00
Bridge work (22 karat).....$5.00
Porcelain Crowns $4.00
Gold Fillings .....$1.00 up
Gold Inlays .....$1.00 up
Synthetic Porcelain Fillings..$1 up
Silver Fillings .....50c up
Cement Fillings .....50c up
Teeth extracted (painless).....$1.00
No charge for Painless Extractions and Cleaning when other work is contracted for.
Old gold is valuable. I pay cash or allow you full value for it on dental work—NOT A DENTAL PARLOR, BUT A PRIVATE high-class up-to-date, SANITARY dental office with sterilized instruments and gentlemanly operators whom you will not be ashamed to recommend to your friends.
EXAMINATION FREE
DR. W. F. MEYER
1330 San Pablo Avenue, Oakland
Phone Lakeside 1321
Hours 8:30 to 6—Sunday 9 to 12

IN YEARS IN OAKLAND
I do all your work reasonable, I have no expenses.

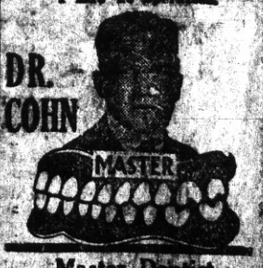

Master Dentist
Prices back to Normal. A Glance at these Prices will convince you.
$15 set of teeth.....$ 7.50
$30 set of teeth 15.00
$50 set o fteeth 25.0
$10 crown & bdge. wk. 22k. 4.0
$12.50 crown & bdge. wk. 22k rein .....
$5 gold fillings & fulays $1.00
$2 silver & cement fillings 50c
Painless Extraction $1.00
Extraction and filling free with other work. Lifetime Guarantee with all work. Examinations Free. Hours, 9 a. m. to 6 p. m. Sundays, 10 to 12 a. m. Phone Oakland 7917.
1027 BROADWAY,
Corner 11th

Dollars Spent With Our Advertisers
Buy Good Goods Right

RICHMOND RECORD HERALD
A RICHMOND PAPER FOR RICHMOND PEOPLE

RICHMOND, CALIFORNIA, SUNDAY, JULY 2, 1922.

Our Morning Ads. Point the Way to
Save Money Today

WEEKLY Development SECTION

BUILDING ACTIVITES ON AVENUE: THEATER OPENING; SOME FINE NEW GARAGES

Along the avenue there is evidence of the sure but steady building which presages good fortune for the future of this city.

Just across the street from the Record-Herald the Adolph Winters building rapidly is taking on tangible shape. Contractor P. M. Sanford has forces at work and the framework for the structure is giving an ocular earnest of what the completed building may be.

Winters' Great Ideal.

Winters has said that this building is going to be the concrete and visible expression of an ideal which he has harbored for many years. It will be the last word in its architectural exterior, and assurances are given that time nor money nor effort will be spared in equipping the building with all modern features to make it pleasing to the eye and a thing of utility.

The cost complete is going to exceed $100,000.

Theater Opening Soon.

Hopes now are expressed that the new T. & D. theater will be finished and ready for opening on July 15. Manager Dan Reardon conservatively suggests August 1. In any event, when the doors finally are thrown open, Richmond will have a house of amusement which would be a credit to the big sister over in Alameda.

It will represent an outlay of more than $250,000, and will fill a long-felt and oft-expressed wish in Richmond.

Two Garages Under Way.

A new $10,000 garage is being erected between Fourth and Fifth E. M. Chase is the owner, and is having it erected for S. L. Pelkeld, West Side auto dealer, who has secured a longtime lease on the building. They expect to move in next week, and will run day and night.

The Santa Fe Railway are building several concrete "bunk" houses on their holdings just beyond the First street ball park. The expenditure will represent several thousand dollars, and will afford comfortable quarters to a large number of the company's employes. Incidentally, it would appear to indicate the creation of a new industrial residential area for Richmond in Richmond.

Off this "main stem" there is much building activity. One may remain on the avenue, in fact, and still hear the hum of the saw and the staccato of the hammer.

The garage on Fifth street Otto R. Ludewig is erecting will be another creditable unit in the city's motor activities.

The handsome apartments under way by Frank Lancaster on Seventh at Nevin, are beginning to "look the money."

Yes, there are others.

CANDIDATE AT MARTINEZ.

Ernest H. Knoeffer, of this city, active aspirant for county administrator, was in Martinez Friday on business.

Dr Geraldine Youd Goes to Nevada.

Dr. Geraldine Youd, prominent chiropractor of this city, yesterday joined relatives at Martinez and left for the state of Nevada for a weeks visit.

LUDEWIG URGES CO-OPERATION.

The Contra Costa County Meat Dealers' Association was organized some time ago, as a branch of the California Meat Dealers' Association; to uphold, and improve the Meat Industry. Furthermore, one of the important functions was to gain the confidence of this public, and show that all possible measures were being taken to satisfy the public. Most of the Richmond meat dealers have shown very little interest in the movement. The usual reason is "Too busy" and a motto of "Everybody for themselves."

Of the "Business Organizations" formed in Richmond, the great majority have failed, due to lack of co-operation, confidence in each other and lack of financial support. A few months ago the Richmond Merchants started a "Home Trading Campaign," some meat dealers took an active part in signing support, declaring themselves heartily against the Richmond people buying in Oakland. Now when the markets in Oakland, San Francisco and all the important cities in the State are remaining open on July 3; some of the Richmond meat dealers by getting in line those who have no employees disregard the public and under the pretense of giving the employees a holiday, declare they will close.

It means depriving the housewife and public of their fresh meats for three days, or sending them to Oakland to buy; but still ask her to co-operate always. Be Loyal to Your Home Town.

Cooperation starts at home—co-operation with the public. We believe in cooperation and observe all holidays with our employees, but we do not believe in neglecting the buying public. To do business successfully three factors must be considered: the customer; the employees and the employer.

Therefore with the heartiest co-operation and endorsement of our employees, our Markets will remain open to serve the public as usual on Monday, July 3.

RICHMOND AND CENTRAL MKTS.
O. R. Ludewig's, Inc.

85 Per Cent of Car Trouble Due To Neglect

According to A. G. Williams, of the 12th Street Battery Service, about 85 per cent of all battery troubles are caused by neglect on the part of auto owners.

Much of this could be eliminated by seeing that the battery has plenty of water, that terminals are solid and connections are good before starting on any trip. Long life of a battery does not necessarily mean that it contains better construction or material than other batteries; neither does a battery that has a short life mean that it had bad care. A battery that costs less will very often give longer service and better service than a more expensive battery, provided it has the proper care.

The Week Just Past In The Golden State; Our Neighbors' Doings

Brawley—Imperial Valley breaking all records in cantaloupe shipments.

Pomona—Southern Counties Gas company thoroughly remodeling business building.

California's almond crop for 1922 season to break all past records.

Santa Cruz — Modern warehouse and mill to be built for manufacture of poultry feeds.

Oakland—Commercial Trust and Savings bank to open October 1.

Santa Barbara — Construction of $400,000 commercial hotel to start within two months.

Pomona—Construction of six business buildings now under way.

Paso Robles starts heavy cattle shipments to San Francisco and Los Angeles markets.

Manteca to build adequate municipal water system.

Fresno — Approximately 50,000 acres new vineyards planted in state this season.

Redding—Local farmers importing carload shipments of pure-bred cows.

Los Banos — Contract totaling $342,136 awarded for paving work.

Placerville —Growers' association to double capacity of plant.

Napa—Liberty Asbestos company locates asbestos deposit, modern plans to be built.

Vallejo—Solano Manufacturing Co. lets contract for construction of factory.

California manufacturing industries add 15,000 employes to payrolls in April and May.

Berkeley — Building permits for week for new homes totaled $155,000.

Upton—$163,934 contract awarded for eleven-mile paving project.

Weed—Weed Lumber company announces substantial increase in wage scale.

Hetch Hetchy—Completion of $5,500,000 reservoir and dam anticipated about December 15.

Stockton—Cornerstone for $125,000 Presbyterian church laid.

Los Angeles—New ice plant with daily capacity of 200 tons completed.

San Francisco—Extension of street car line from Ingleside into Ocean View to cost $240,000.

Blue Lake—Construction of new telephone line to Hoopa announced.

Escondido—Santa Fe company breaks ground for $500,000 colonization project.

Orange—Garden Grove district to get new $80,000 school.

Santa Ana—Costa Mesa Apple Growers' association to open big new warehouse.

Armona—Kings County Packing company's plant opens for season run.

Santa Fe Springs—General Petroleum brings in 4400 bbls. well on Community lease.

Santa Cruz—being considered as factory site by two big business firms.

Hanford—Big cannery of California Packing company opens for season pack.

Redding—P. G. & E. to spend $53,730 improving water system.

Los Angeles—Twenty-nine new oil wells started in state during week.

Redding votes $110,000 bond issue for school building.

Sausalito—Golden Gate Ferry company adds additional boat to service effective July 1.

Oroville—Sunnycal Packing company to build additional warehouse 400 workers to start peach pack July 15.

San Rafael—P. G. & E. to install gas service throughout southern part of county.

Oakland—Construction of big terminal project at Emeryville racetrack to start.

Pittsburg — $200.00 company organizing to establish ferry service to Collinsville.

Owensmouth—Canoga Fruit Refg company building drying plant.

Turlock—California Peach & Fig Growers' association enlarging capacity of plant 200 per cent.

Vallejo—Plans for $3,000,000 bridge across Carquinez straits maturing rapidly.

Atascadero—Plans drawn for $200,000 factory of Doble Steam Motor company.

Los Angeles—Ground broken for $1,000,000 Immanuel church.

Los Banos — Consolidated Irrigation district votes $850,000 bond issue for purchase and repair of Consolidated Canal company's system.

Southern Pacific dining car rates reduced five to thirty per cent.

Manteca — Building activities under way at present total approximately $225,000.

Pike City—Famous old Alaska mine to be reopened and developed.

Eureka—Humboldt Redwood Park comprising 2,200 acres opened to public.

California apricot growers get approximately $4,000,000 for 1921 crop.

Bakersfield—Pacific Oil company developing in Midway and Elk Hills fields spud in five new wells.

San Mateo—$500,000 tourist hotel to be erected at Coyote Point.

Matter Of Miles In Motors Now Important Phase

"People are thinking of miles when they look at an automobile today," says J. E. Strom, Dodge Brothers car dealer. "Even the men who still admire beautiful lines and artistic appointments stick pretty close to the idea that the new car must cover some ground and one and all they want to make sure that they are going to get the mileage they are shooting for.

"It is generally conceded that under favorable conditions any car will do what its maker claims for it. But nobody but the local dealer can effectively assure the owner that it will do what he expects of it.

"So the dealer who is selling satisfactory performance with his cars can do show a lot of things in addition to a nice line of late models.

"Some car buyers have even gone through the showroom and into other departments to see what the dealer is doing to keep car owners happy. We invite such an inspection."

Transfer Your Savings
Account To Richmond

SAVINGS DEPOSITS MADE ON AND INCLUDING JULY 10th EARN INTEREST FROM JULY 1st. RESIDENTS OF RICHMOND SHOULD TRANSFER THEIR ACCOUNTS HERE AS YOU WILL RECEIVE MORE CONVENIENT SERVICE AND ASSIST IN BUILDING UP OUR CITY.

BRING YOUR PASS BOOKS TO US AT ONCE AND WE WILL MAKE THE TRANSFER WITHOUT LOSS OF INTEREST OR EXPENSE TO YOU.

BANK OF RICHMOND

Main Office— Point Richmond
Branch Office— Eighth & Macdonald Av.

LOS ANGELES, CALIFORNIA
HOTEL LEE
W. B. CLARK, PROPRIETOR
SIXTH AT FIGUEROA ST.
Phone 107-
Rich 1107
quiet, homelike, congenial, morally and physically clean, free from the spectacular; an hotel you can safely patronize and recommend; particularly attractive to women traveling alone.

Lengthened side panels may choose a pair of patch pockets for a starting point on a straightline frock—and long side panels are very modish indeed this season. The latest inspirations of the Paris mode adapted to the needs of the smart American woman, are shown in the new
Summer Fashion Book
AND IN THE
Pictorial Review Patterns for August
20c to 35c—None Higher
So easy to use with the Special Cutting and Construction Guide
DRESS 1210
25 cents
The Fair
C. O. OLSEN
781 Macdonald Avenue. Phone Richmond 814

Wong Lem
Chinese Herbalist
We have herbs good for any ... of ills. If ... we will ... to ... m.
... Tong Herb Co.
... Jackson St., cor. 9th.
OAKLAND, CAL.

The C. O. D.
CLEANERS AND DYERS,
of
Ladies' and Gents' Fine Garments Hats Cleaned and Blocked a Specialty. There is nothing in our line impossible.
Try us for good work and quick Service.
Main office, 11 Park Place, Phone Richmond 812. We call and Deliver.

Twisted Cords

Running through the telephone cord are a number of delicate, flexible wires.

"Kinks" are formed when this cord is allowed to become twisted, and some of these wires may be bent or broken.

This means a "noisy" telephone line. You cannot hear or be heard as well. In fact, a twisted cord may cause a complete interruption of your service.

Keeping the telephone cord straight will give you greater satisfaction in the use of your telephone.

The Pacific Telephone And Telegraph Company